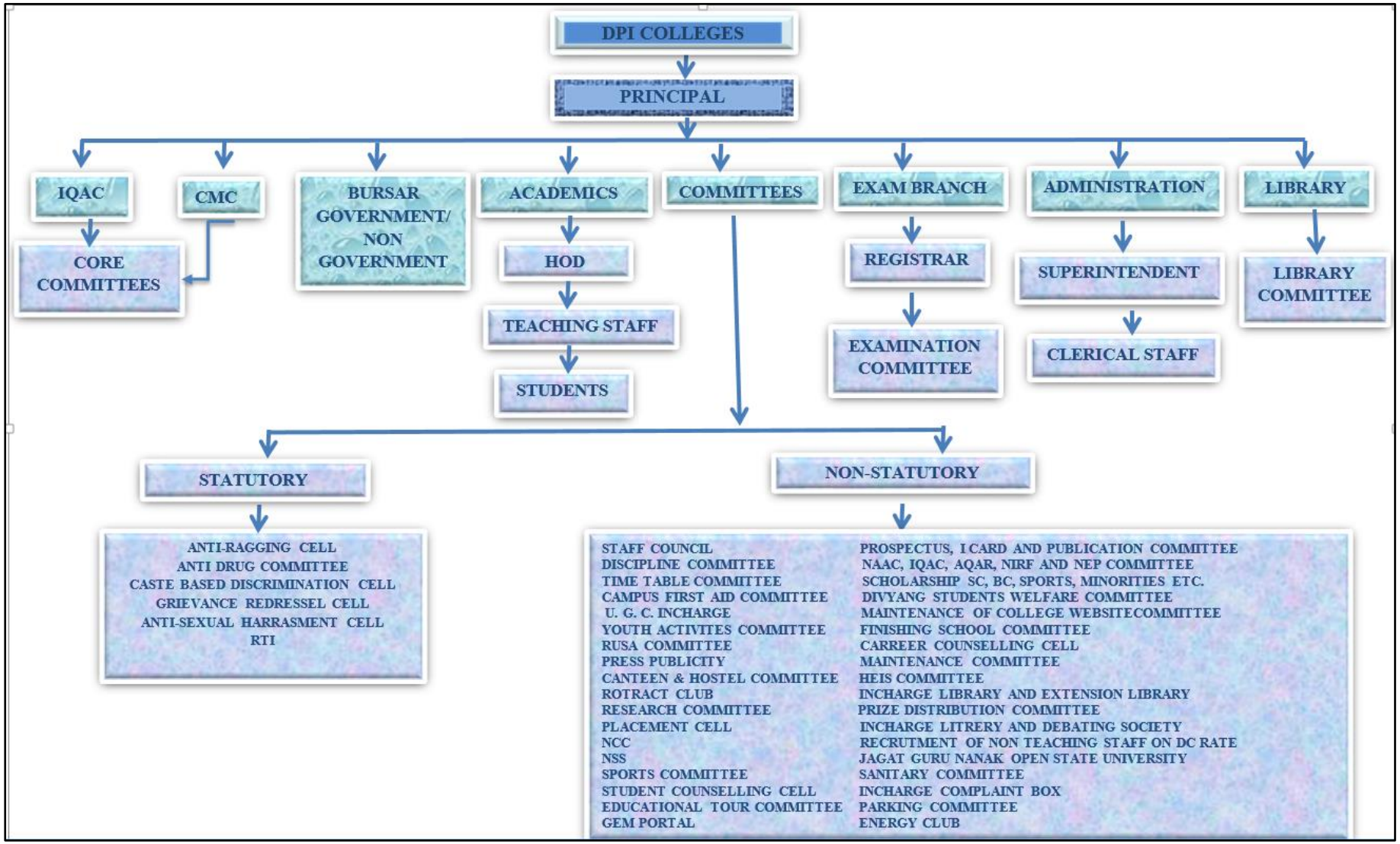ORGANOGRAM OF GOVERNMENT COLLEGE FOR GIRLS, LUDHIANA